

BLOCK 1
BEVERLY HILLS
 A SUBDIVISION OUT OF
 M.T. GUERRA ORIGINAL SURVEY N° 88
 COUNTY BLOCK 4443
 BEXAR COUNTY, TEXAS
MR. R.N. WHITE
 OWNER
 SCALE: 1" = 200'

33 Oct 44
Charles Anderson
 Fred Anderson
 By Marguerite Pope, Deputy

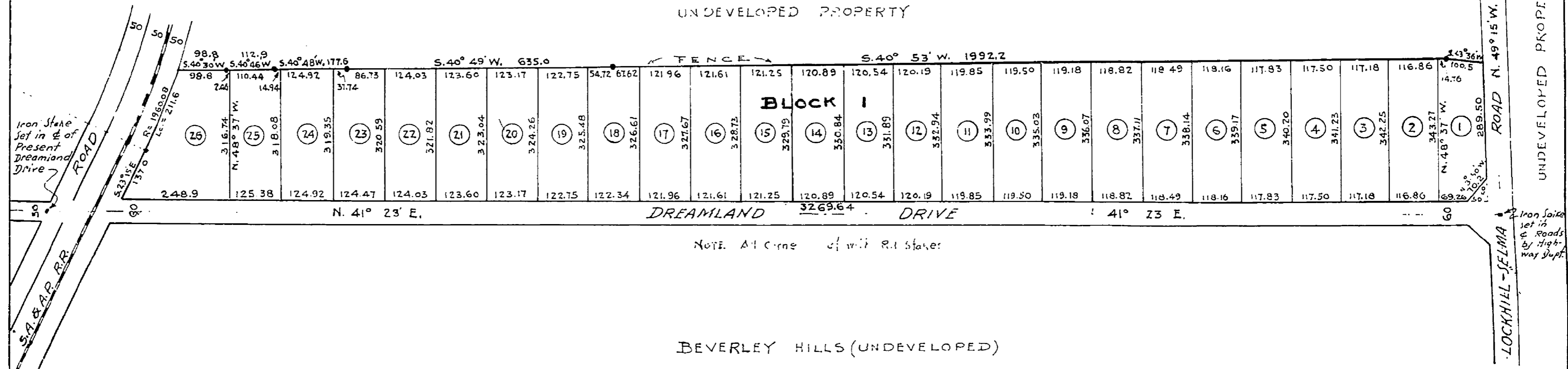
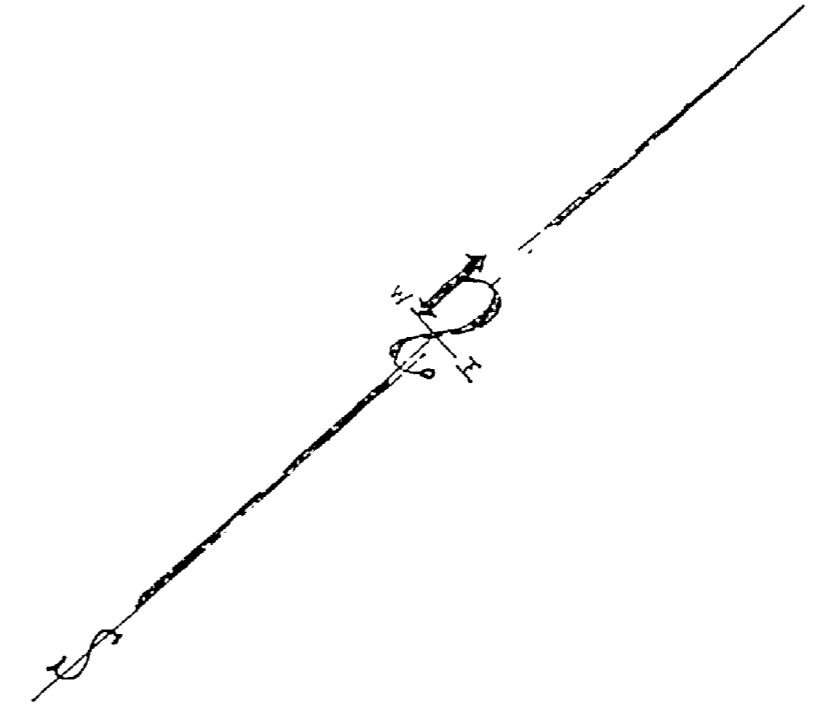

Oct 26th 44 2:32 P.
 Oct 31st 44 4:45 P.
 C. Austin Davies
 James Story

Before me, the undersigned authority, on this day personally appeared R. N. White, the owner or proprietor of the land shown on the plat annexed, and whose name is subscribed hereto, and in person or thru his duly authorized agent, acknowledges that this plat was made from an actual survey, by the surveyor whose name is endorsed hereto, and dedicates to the use of the public all streets therein shown, and for the consideration and purposes therein expressed.

R. N. White
 Owner

I, A. J. Dreyfuss, surveyor, do hereby certify that this plat is a true and correct subdivision as made by an actual survey on the ground.

A. J. Dreyfuss
 Surveyor

STATE OF TEXAS }
 COUNTY OF BEXAR }
 Before me, the undersigned authority, on this day personally appeared R. N. White, known to me to be the person whose name is subscribed to the foregoing instrument, and acknowledged to me that he executed the same for the purposes and considerations therein expressed.

Given under my hand and seal of office, this 1st day of May, 1937 A.D.

Thos E Lyon
 Notary Public, Bexar County, Texas.

Sworn to and subscribed before me, the undersigned authority on this 1st day of May, 1937 A.D.

Thos E Lyon
 Notary Public, Bexar County, Texas.